

## NOTES TO USERS

This map is for use in determining the National Flood Insurance Program. It does not necessarily identify all areas subject to flooding. Structures shown on this map are not necessarily identified or additional flood hazard information should be obtained from local authorities. Information in areas where **Base Flood Elevation** (BFE) data is available has been determined using a recognized procedure. Areas where BFE data is not available have been determined using a recognized procedure. The Flood Insurance Study (FIS) report that accompanied this FIRM. Users should be aware that the BFE data is not intended to be used for flood insurance rating purposes only and should not be used for other purposes. The BFE data is not intended to be used for purposes other than those intended by the FIS. The BFE data is not intended to be used for purposes other than those intended by the FIS. The BFE data is not intended to be used for purposes other than those intended by the FIS.

**Base map information shown on this map was provided in digital format by the following:**  
 Federal Emergency Management Agency  
 National Flood Insurance Program  
 1215 North Meade Avenue  
 Tallahassee, Florida 32304-2700  
 Phone: 904.487.2000  
 Fax: 904.487.2001

**Compass limits shown on this map are based on the best data available to the Federal Emergency Management Agency. The compass limits are not intended to be used for purposes other than those intended by the FIS. The compass limits are not intended to be used for purposes other than those intended by the FIS. The compass limits are not intended to be used for purposes other than those intended by the FIS.**

**As accompanying Flood Insurance Study report, Users of Map Section or of this Panel may be available. Contact the FEMA Map Service Center at products@fema.gov for more information or visit our website at www.fema.gov. For more information, please call 1.877.FEMA.MAP (1.877.367.6262) or visit our website at www.fema.gov. For more information, please call 1.877.FEMA.MAP (1.877.367.6262) or visit our website at www.fema.gov.**

**THIS AREA SHOWN AT A  
SCALE OF 1" = 500'  
ON MAP NUMBER 49035C0436**

**THIS AREA SHOWN AT A  
SCALE OF 1" = 500'  
ON MAP NUMBER 49035C0437**

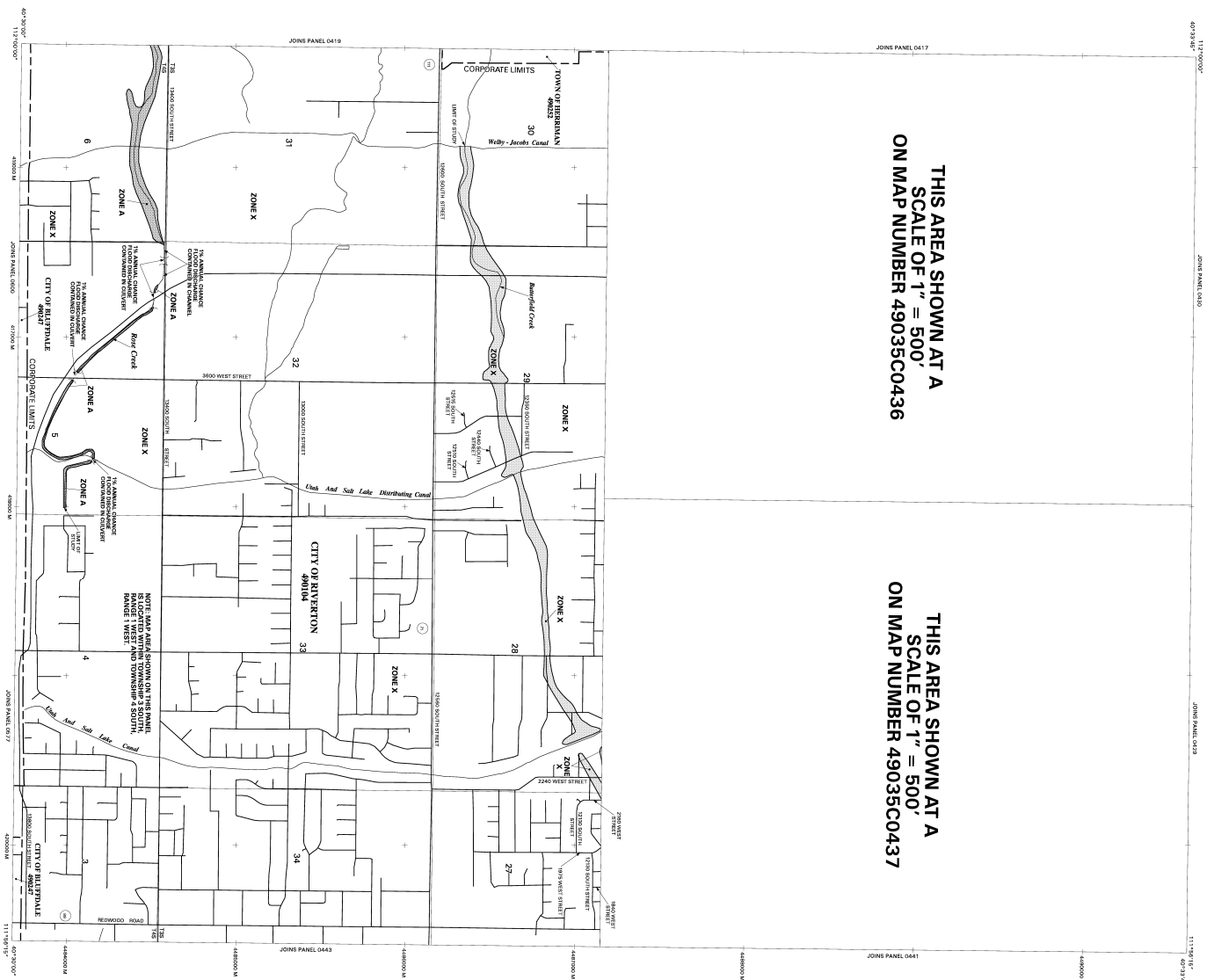

## LEGEND

**SPECIAL FLOOD HAZARD AREAS SUBJECT TO FLOOD DAMAGE BY THE 1% ANNUAL CHANCE FLOOD EVENT**

**ZONE A**  
 Areas determined to be subject to the 1% annual chance flood hazard. The BFE data is not intended to be used for purposes other than those intended by the FIS. The BFE data is not intended to be used for purposes other than those intended by the FIS. The BFE data is not intended to be used for purposes other than those intended by the FIS.

**ZONE B**  
 Areas determined to be subject to the 1% annual chance flood hazard. The BFE data is not intended to be used for purposes other than those intended by the FIS. The BFE data is not intended to be used for purposes other than those intended by the FIS. The BFE data is not intended to be used for purposes other than those intended by the FIS.

**ZONE C**  
 Areas determined to be subject to the 1% annual chance flood hazard. The BFE data is not intended to be used for purposes other than those intended by the FIS. The BFE data is not intended to be used for purposes other than those intended by the FIS. The BFE data is not intended to be used for purposes other than those intended by the FIS.

**ZONE D**  
 Areas determined to be subject to the 1% annual chance flood hazard. The BFE data is not intended to be used for purposes other than those intended by the FIS. The BFE data is not intended to be used for purposes other than those intended by the FIS. The BFE data is not intended to be used for purposes other than those intended by the FIS.

**ZONE E**  
 Areas determined to be subject to the 1% annual chance flood hazard. The BFE data is not intended to be used for purposes other than those intended by the FIS. The BFE data is not intended to be used for purposes other than those intended by the FIS. The BFE data is not intended to be used for purposes other than those intended by the FIS.

**ZONE F**  
 Areas determined to be subject to the 1% annual chance flood hazard. The BFE data is not intended to be used for purposes other than those intended by the FIS. The BFE data is not intended to be used for purposes other than those intended by the FIS. The BFE data is not intended to be used for purposes other than those intended by the FIS.

**ZONE G**  
 Areas determined to be subject to the 1% annual chance flood hazard. The BFE data is not intended to be used for purposes other than those intended by the FIS. The BFE data is not intended to be used for purposes other than those intended by the FIS. The BFE data is not intended to be used for purposes other than those intended by the FIS.

**ZONE H**  
 Areas determined to be subject to the 1% annual chance flood hazard. The BFE data is not intended to be used for purposes other than those intended by the FIS. The BFE data is not intended to be used for purposes other than those intended by the FIS. The BFE data is not intended to be used for purposes other than those intended by the FIS.

**ZONE I**  
 Areas determined to be subject to the 1% annual chance flood hazard. The BFE data is not intended to be used for purposes other than those intended by the FIS. The BFE data is not intended to be used for purposes other than those intended by the FIS. The BFE data is not intended to be used for purposes other than those intended by the FIS.

**ZONE J**  
 Areas determined to be subject to the 1% annual chance flood hazard. The BFE data is not intended to be used for purposes other than those intended by the FIS. The BFE data is not intended to be used for purposes other than those intended by the FIS. The BFE data is not intended to be used for purposes other than those intended by the FIS.

**ZONE K**  
 Areas determined to be subject to the 1% annual chance flood hazard. The BFE data is not intended to be used for purposes other than those intended by the FIS. The BFE data is not intended to be used for purposes other than those intended by the FIS. The BFE data is not intended to be used for purposes other than those intended by the FIS.

**ZONE L**  
 Areas determined to be subject to the 1% annual chance flood hazard. The BFE data is not intended to be used for purposes other than those intended by the FIS. The BFE data is not intended to be used for purposes other than those intended by the FIS. The BFE data is not intended to be used for purposes other than those intended by the FIS.

**ZONE M**  
 Areas determined to be subject to the 1% annual chance flood hazard. The BFE data is not intended to be used for purposes other than those intended by the FIS. The BFE data is not intended to be used for purposes other than those intended by the FIS. The BFE data is not intended to be used for purposes other than those intended by the FIS.

**ZONE N**  
 Areas determined to be subject to the 1% annual chance flood hazard. The BFE data is not intended to be used for purposes other than those intended by the FIS. The BFE data is not intended to be used for purposes other than those intended by the FIS. The BFE data is not intended to be used for purposes other than those intended by the FIS.

**ZONE O**  
 Areas determined to be subject to the 1% annual chance flood hazard. The BFE data is not intended to be used for purposes other than those intended by the FIS. The BFE data is not intended to be used for purposes other than those intended by the FIS. The BFE data is not intended to be used for purposes other than those intended by the FIS.

**ZONE P**  
 Areas determined to be subject to the 1% annual chance flood hazard. The BFE data is not intended to be used for purposes other than those intended by the FIS. The BFE data is not intended to be used for purposes other than those intended by the FIS. The BFE data is not intended to be used for purposes other than those intended by the FIS.

**ZONE Q**  
 Areas determined to be subject to the 1% annual chance flood hazard. The BFE data is not intended to be used for purposes other than those intended by the FIS. The BFE data is not intended to be used for purposes other than those intended by the FIS. The BFE data is not intended to be used for purposes other than those intended by the FIS.

**ZONE R**  
 Areas determined to be subject to the 1% annual chance flood hazard. The BFE data is not intended to be used for purposes other than those intended by the FIS. The BFE data is not intended to be used for purposes other than those intended by the FIS. The BFE data is not intended to be used for purposes other than those intended by the FIS.

**NATIONAL FLOOD INSURANCE PROGRAM**

**FIRM FLOOD INSURANCE RATE MAP**  
 SALT LAKE COUNTY,  
 UTAH  
 AND INCORPORATED AREAS

**PANEL 440 OF 625**

**MAP NUMBER 49035C0406**  
**MAP REVISION: SEPTEMBER 25, 2009**

Federal Emergency Management Agency