

NOTES TO USERS

This map is for use in administering the National Flood Insurance Program. It does not constitute a warranty or other statement of liability, and should not be used for any purpose other than that for which it was prepared. The National Flood Insurance Program is not liable for any loss or damage caused by the use of this map. The National Flood Insurance Program is not liable for any loss or damage caused by the use of this map.

To obtain more detailed information in areas where Flood Hazard Elevation Data is not available, users are encouraged to contact the local community. Flood Hazard Elevation Data is not available for all areas. Flood Hazard Elevation Data is not available for all areas. Flood Hazard Elevation Data is not available for all areas.

The information used in the preparation of this map is based on the best data available at the time of publication. The National Flood Insurance Program is not liable for any loss or damage caused by the use of this map. The National Flood Insurance Program is not liable for any loss or damage caused by the use of this map.

For a complete description, description, and location information for each map sheet, users are encouraged to contact the local community. Flood Hazard Elevation Data is not available for all areas. Flood Hazard Elevation Data is not available for all areas. Flood Hazard Elevation Data is not available for all areas.

As a participating Flood Insurance Study report, Users of Map Revision or of this PANEL may be available. Contact the FEMA Map Service Center at products available from FEMA. Flood Hazard Elevation Data is not available for all areas. Flood Hazard Elevation Data is not available for all areas. Flood Hazard Elevation Data is not available for all areas.

If you have questions about this map or questions concerning the National Flood Insurance Program in general, please call 1-877-FEMA-4447. Flood Hazard Elevation Data is not available for all areas. Flood Hazard Elevation Data is not available for all areas. Flood Hazard Elevation Data is not available for all areas.

NOTE: MAP AREA SHOWN ON THIS PANEL IS LOCATED WITHIN TOWNSHIP 4 SOUTH, RANGE 1 WEST.



LEGEND

- SPECIAL FLOOD HAZARD AREAS SUBJECT TO INUNDATION BY THE 1% ANNUAL CHANCE FLOOD EVENT**
- ZONE A**
- ZONE B**
- ZONE C**
- ZONE D**
- ZONE E**
- ZONE F**
- ZONE G**
- ZONE H**
- ZONE I**
- ZONE J**
- ZONE K**
- ZONE L**
- ZONE M**
- ZONE N**
- ZONE O**
- ZONE P**
- ZONE Q**
- ZONE R**
- ZONE S**
- ZONE T**
- ZONE U**
- ZONE V**
- ZONE W**
- ZONE X**
- ZONE Y**
- ZONE Z**
- OTHER AREAS**
- FLOODWAY AREAS IN ZONE AE**
- OTHER FLOOD AREAS**
- COASTAL BARRIER RESOURCES SYSTEM (CBRS) AREAS**
- OTHER PROTECTED AREAS (OPA)**
- OTHER AREAS**

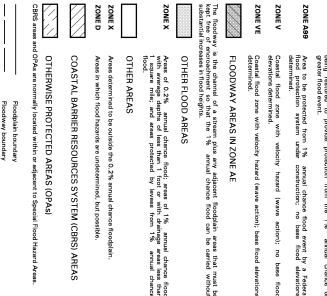

For a complete map, users are encouraged to contact the local community. Flood Hazard Elevation Data is not available for all areas. Flood Hazard Elevation Data is not available for all areas. Flood Hazard Elevation Data is not available for all areas.

MAP SCALE 1" = 500'

MAP NUMBER 4935CB577G

MAP REVISION SEPTEMBER 25, 2009

NATIONAL FLOOD INSURANCE PROGRAM

FIRM
FLOOD INSURANCE RATE MAP
SALT LAKE COUNTY,
UTAH
AND INCORPORATED AREAS

PANEL 577 OF 625

FEDERAL EMERGENCY MANAGEMENT AGENCY